

GEORGE T. DUNHAM
SURVEYING & SUBDIVIDING
DELAVER, WISCONSIN

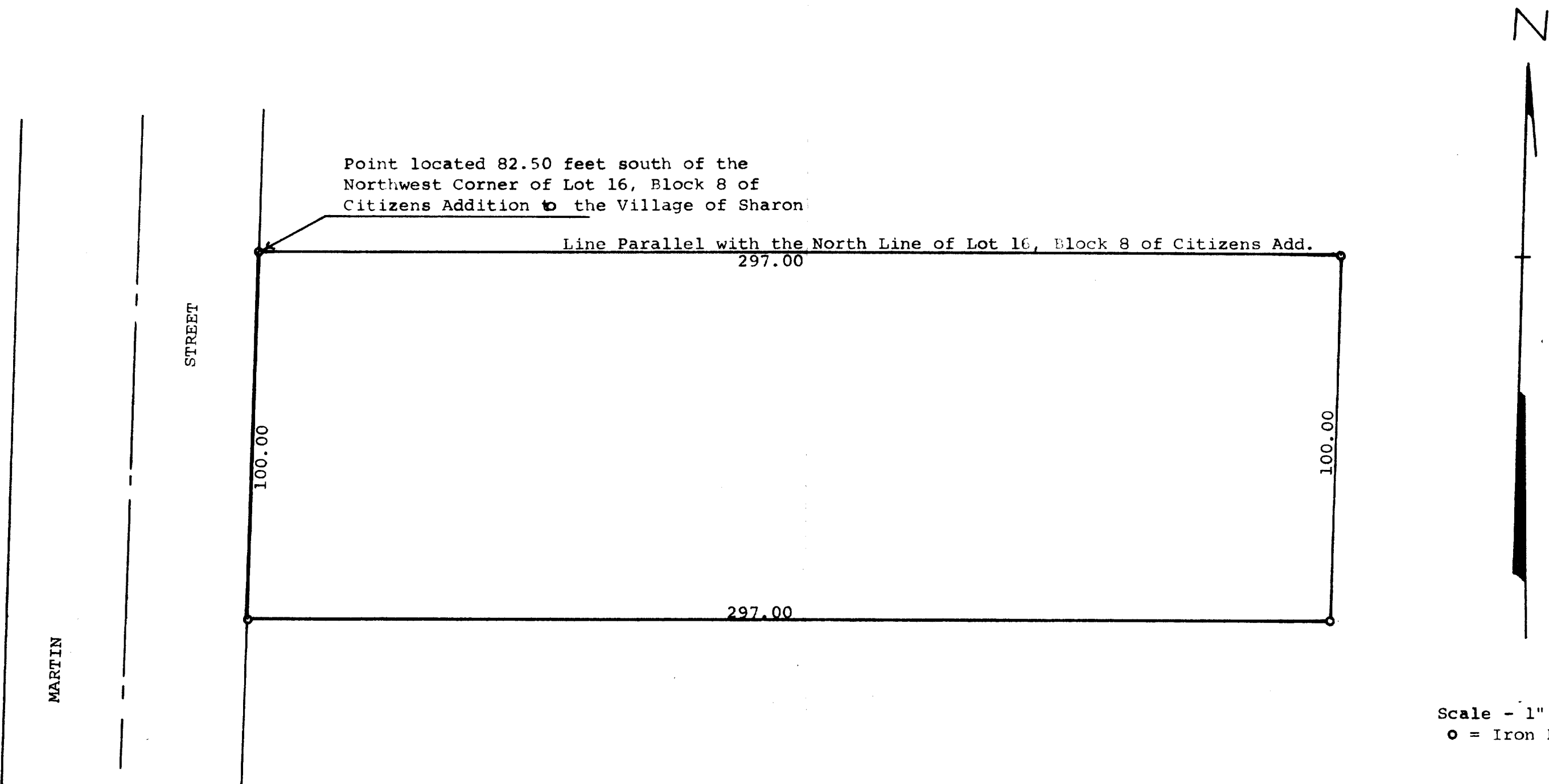

Scale - 1" = 30'
o = Iron Pipe

STATE OF WISCONSIN) SS
COUNTY OF WALWORTH)

I, George T. Dunham, Surveyor, certify that I have surveyed the property described as follows,

A parcel of land located in Lot 16, Block 8 of Citizens Addition to the Village of Sharon, Walworth County, Wisconsin, described as follows, to-wit: Beginning on the west line of said Lot 16 at a point located 82.50 feet south of the northwest corner of said Lot 16; thence East parallel with the north line of said Lot 16, 297.00 feet; thence South parallel with the west line of said Lot 16, 100.00 feet; thence West parallel with the north line of said Lot 16, 297.00 feet; thence North along the west line of said Lot 16, 100.00 feet to the place of beginning, and that the above plat is an accurate survey and a true representation thereof and correctly shows the exterior boundary lines and that there are no buildings on said parcel of land at this time.

September 18, 1972

George T. Dunham
George T. Dunham, Surveyor